- LA BIODIVERSITÉ -

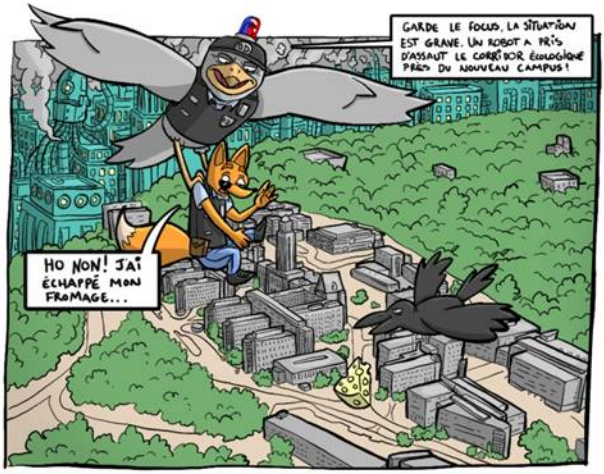

durable.umontreal.ca/Biodiversite

PAR MONSIEUR ROBOT - 2017
(TIM NGUYEN)